

Successfully Raising Your Anatolian Shepherd To Thrive As Family Dog

The Anatolian Shepherd, a majestic breed originating from the rugged terrain of Turkey, is renowned for its unwavering loyalty, protective nature, and exceptional adaptability. While these traits make them ideal guardians for livestock in their ancestral homeland, they also translate into a fulfilling companionship within a family setting.

However, raising an Anatolian Shepherd successfully requires a comprehensive understanding of their unique temperament and needs. With proper care and training, they can thrive as devoted and affectionate members of your household. This comprehensive guide provides invaluable insights into the complexities of Anatolian Shepherd ownership, empowering you to create a harmonious and fulfilling environment for your beloved companion.

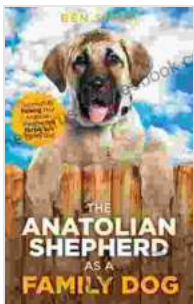

The Anatolian Shepherd as a Family Dog: Successfully Raising Your Anatolian Shepherd to Thrive as a Family

Dog by Mona Lisa Harding

★★★★☆ 4.1 out of 5

Language : English
File size : 3338 KB
Text-to-Speech : Enabled
Screen Reader : Supported
Enhanced typesetting : Enabled
Print length : 119 pages
Lending : Enabled

FREE

DOWNLOAD E-BOOK



1. Embrace Their Independence and Guardian Instincts



Anatolian Shepherds possess an innate independence, a trait inherited from their origins as livestock guardians. They are self-reliant thinkers, capable of making decisions and taking initiative. Respecting their independent nature is crucial for a harmonious relationship. Avoid excessive interference and allow them space to explore and learn without feeling micromanaged.

Additionally, Anatolian Shepherds retain a strong protective instinct, always alert to potential threats. They are naturally suspicious of strangers and may exhibit territorial behaviors. It's essential to socialize them early on, exposing them to a variety of people and experiences to mitigate excessive protectiveness. Patience and consistent training will help them distinguish between genuine threats and harmless interactions.

2. Provide Ample Exercise and Mental Stimulation



Anatolian Shepherds are active and energetic dogs, requiring a considerable amount of physical exercise to stay healthy and well-behaved. Daily walks, runs, or hikes are essential to fulfill their need for movement and prevent boredom. Engaging in activities that cater to their herding instincts, such as agility or obedience training, can also provide mental stimulation and reinforce positive behaviors.

Mental stimulation is equally crucial for Anatolian Shepherds. Interactive toys, puzzle feeders, and training sessions challenge their intellect and prevent them from becoming restless or destructive. Regular exposure to new environments and experiences, such as visiting dog parks or hiking trails, also enriches their cognitive development.

3. Establish Firm but Fair Boundaries



Anatolian Shepherds, like all dogs, require clear boundaries and consistent training to thrive. Establish rules and expectations from the start, ensuring they understand acceptable behaviors and consequences for misbehavior. Positive reinforcement, such as treats or praise, is highly effective in shaping their actions. Avoid harsh punishments, as these can damage their trust and undermine your relationship.

Consistency is paramount in training an Anatolian Shepherd. Enforce rules fairly and without exception to avoid confusion and maintain their respect. Patience and repetition are key, as they may require more time and effort to learn compared to other breeds. Focus on building a strong bond based on mutual trust and understanding.

4. Address Socialization and Separation Anxiety



Early socialization is essential for Anatolian Shepherds to develop into well-rounded and sociable companions. Expose them to various people, animals, and situations from puppyhood to prevent fear or aggression from developing. Positive experiences during socialization will lay the foundation for a confident and adaptable dog.

Separation anxiety is a common challenge in Anatolian Shepherds due to their strong attachment to their owners. Gradually accustom them to being left alone for short periods, gradually increasing the duration as they become more comfortable. Provide them with stimulating toys or treats to occupy their minds during your absence.

5. Grooming and Health Considerations



Anatolian Shepherds have a thick, double-layered coat that requires regular brushing to remove dead hair and prevent matting. Brush them at least once a week, paying particular attention to areas prone to tangling, such as behind the ears and under the belly. Bathing them every 4-6 weeks is typically sufficient, as excessive bathing can remove natural oils from their coat.

Like all breeds, Anatolian Shepherds are susceptible to certain health conditions. Hip dysplasia, elbow dysplasia, and eye problems are common concerns. Regular veterinary checkups and screening tests are essential for early detection and treatment of any potential health issues.

Raising an Anatolian Shepherd successfully requires a deep understanding of their unique temperament and needs. By embracing their independence, providing ample exercise and mental stimulation, establishing firm but fair boundaries, addressing socialization and separation anxiety, and prioritizing grooming and health, you can create a fulfilling and harmonious environment for your beloved companion. Remember, patience, consistency, and a genuine love for your Anatolian Shepherd are the cornerstones of a thriving and unbreakable bond.

With proper care and attention, Anatolian Shepherds make exceptional family dogs, showering their owners with unwavering loyalty, unwavering protection, and endless affection. Their presence will enrich your life immeasurably, providing a constant source of companionship, love, and unwavering support.

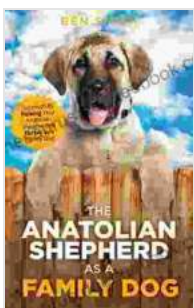

The Anatolian Shepherd as a Family Dog: Successfully Raising Your Anatolian Shepherd to Thrive as a Family

Dog by Mona Lisa Harding

★★★★☆ 4.1 out of 5

Language	: English
File size	: 3338 KB
Text-to-Speech	: Enabled
Screen Reader	: Supported
Enhanced typesetting	: Enabled
Print length	: 119 pages
Lending	: Enabled

FREE

DOWNLOAD E-BOOK

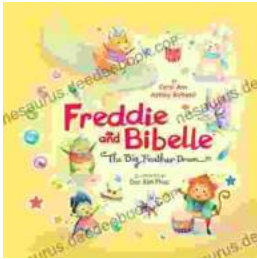

Freddie and Bibelle: The Big Feather Drum

A Charming and Entertaining Picture Book for Young Children Freddie and Bibelle: The Big Feather Drum is a delightful picture...



Web to Web for Beginners: A Comprehensive Guide to Inter-Web Connectivity

In today's interconnected world, websites and applications are becoming increasingly reliant on each other to provide seamless and powerful experiences to users. This is...